

# Eatonville Forest Recreation Access Map

## Legend

◄ Recreation Access Gates

These are the only gates that may be used for motorized access.

★ Other Gates

Lat Long Emergency Gate Locations

Motorized and Horse Rec Access  
Available under recreation access permit for motorized access and horseback riding

Hampton Resources

Non-Ownership

These Lands are other ownership & not in the recreational access program.

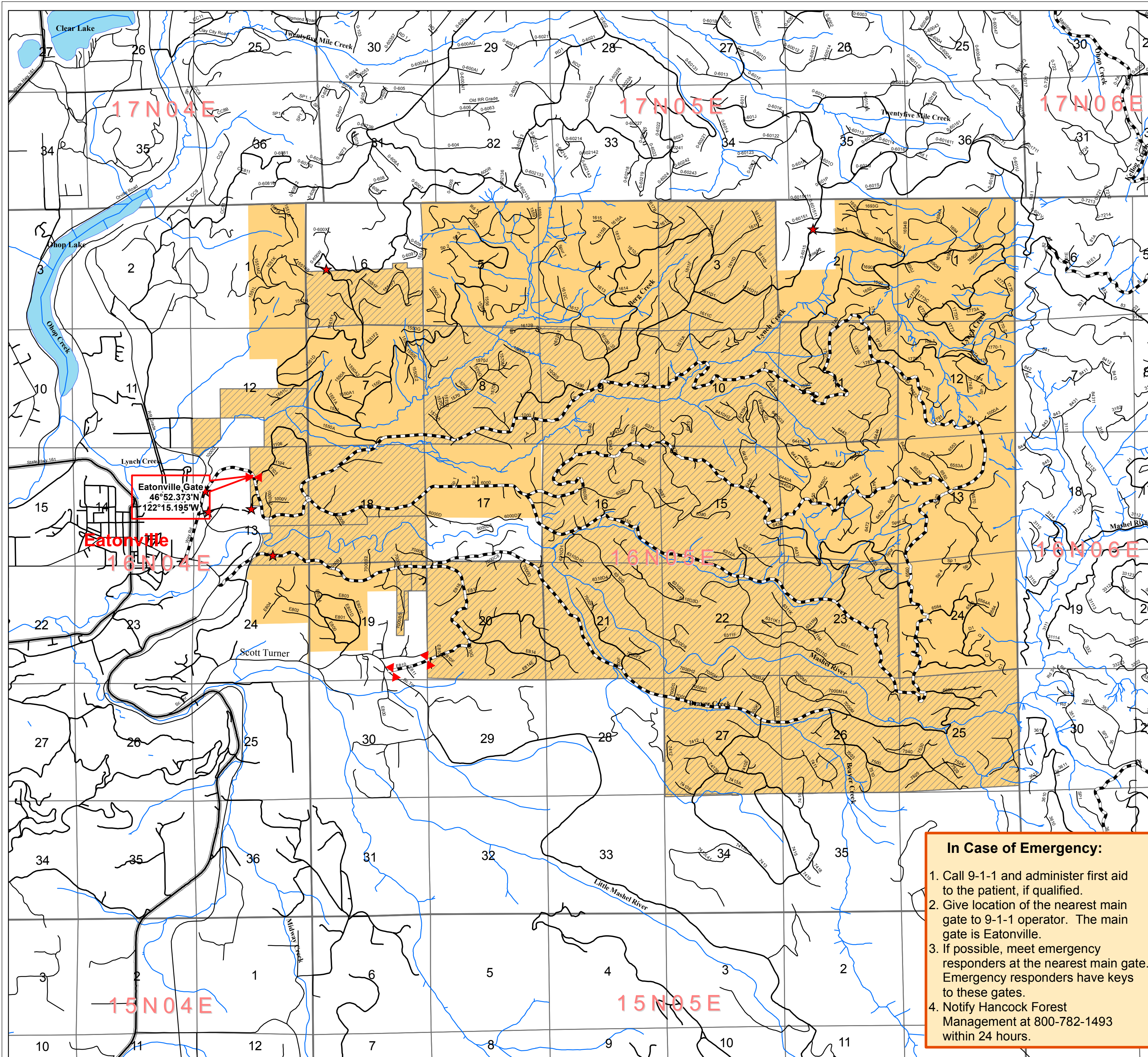

**In Case of Emergency:**

1. Call 9-1-1 and administer first aid to the patient, if qualified.
2. Give location of the nearest main gate to 9-1-1 operator. The main gate is Eatonville.
3. If possible, meet emergency responders at the nearest main gate. Emergency responders have keys to these gates.
4. Notify Hancock Forest Management at 800-782-1493 within 24 hours.